

PROJECT GIGABIT WEST SUSSEX

PATCHING PC



Funded by
UK Government



23 January 2026



CityFibre - WE'RE ALL ABOUT DELIVERING

CityFibre Founded in 2011
Wholesale network builder
4.5m homes live
10 BDUK contracts

CF In West Sussex:
£45m investment.
90k premises live inc.
Worthing, Lancing,
Shoreham, Crawley,
Horsham, Chichester
and Bognor

Public sector network
for WSCC and D&B
Councils.

ABOUT PROJECT GIGABIT

Bringing gigabit-capable
broadband to hard-to-
reach areas



**Funded by
UK Government**

Project Gigabit is the UK government's programme to enable hard-to-reach communities to access lightning-fast gigabit-capable broadband.

Project Gigabit is managed by Building Digital UK (BDUK), part of the Department for Science, Innovation and Technology (DSIT).

LONG FURLONG ROAD CLOSURE PLAN





Notes:
Traffic Marshals to allow access

Qty 4 Ref 129 Schedule 13.4 - Temporary Information	
Qty 1 Ref 129 Schedule 13.4 - Temporary Information	
Qty 1 Ref 129 Schedule 13.4 - Temporary Information	
Qty 2 Ref 272 Start of temporary diversion route	
Qty 2 Ref 272 End of temporary diversion route	
Qty 2 Ref 272 Start of temporary diversion route	
Qty 1 Ref 272 Start of temporary diversion route	
Qty 3 Ref 273 Direction of temporary diversion route from junction ahead	
Qty 4 Ref 273 Direction of temporary diversion route from junction ahead	
Qty 3 Ref 273 Direction of temporary diversion route from junction ahead	
Qty 1 Ref 276 Roundabout ahead leading to temporary diversion route	
Qty 1 Ref 276 Roundabout ahead leading to temporary diversion route	
Qty 7 Ref 1210/FP 13.6 Nature of temporary hazard ahead - Road Closed	
Qty 8 Ref 1210/FP 13.6 Nature of temporary hazard ahead - Road Ahead Closed	

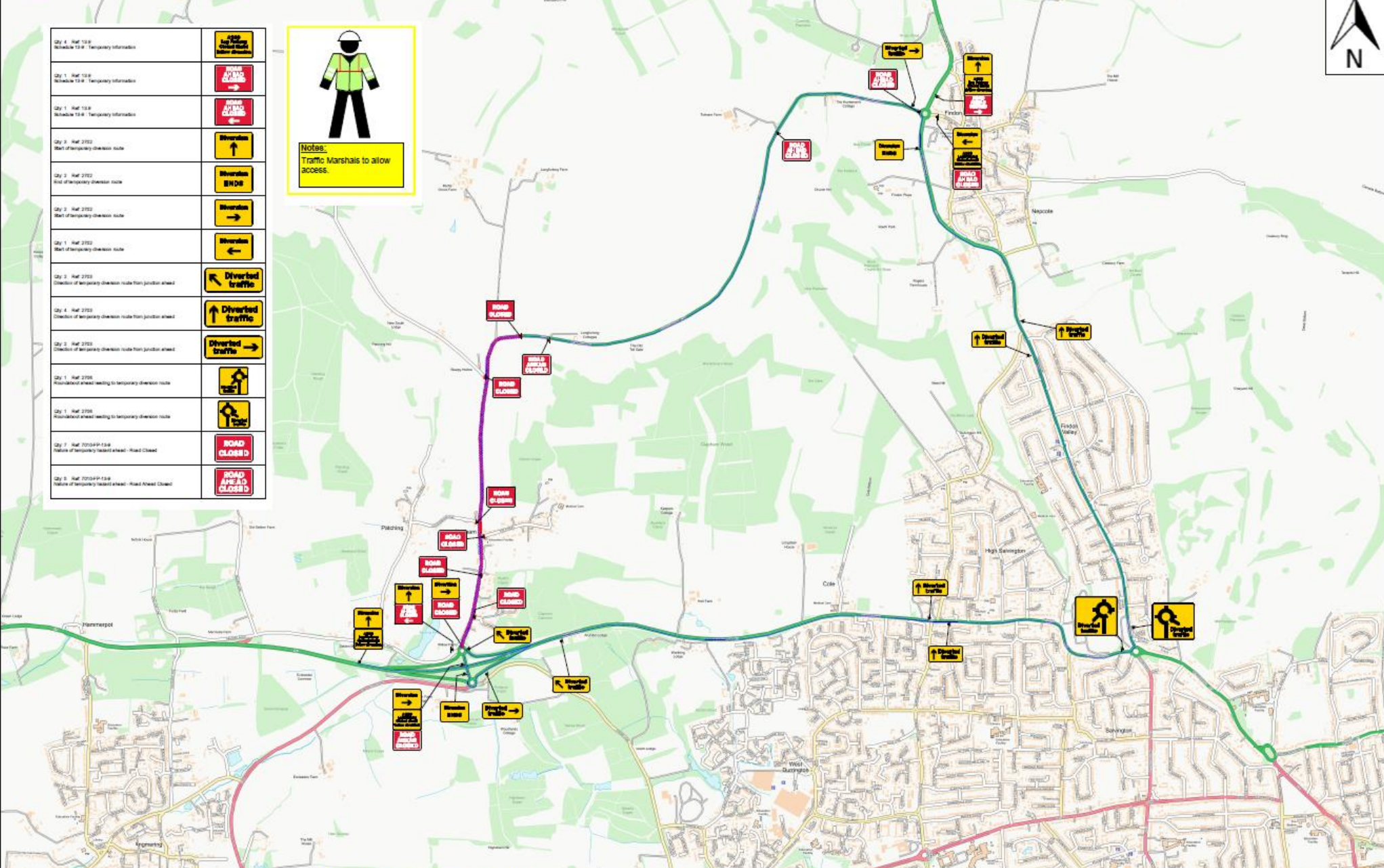

CAD Engineer: DF
 Customer: CCN
 Contact: Harry Green
 Location: Long Furlong (A280), Clapham, BN13 3JW
 Date Drawn: 29.05.2025
 Project Number: 02

Drawing Ref: CAD-DF-436b
This drawing is copyright and remains the property of Hooke Highways Ltd
 Hooke Highways Traffic Management Ltd
 Tel: 01934 733516
 Email: CAD@hookehighways.co.uk
 Produced By: [DF] Checked By: [BS]

Drawing Notes:
 Paper Size: A3
 Diversion details for CAD-DF-436a
 Speed Limit:
 What3words ///snoozing.regularly.letters
 Grid Ref 509086 , 105693

TRAFFIC MANAGEMENT NOTES:
 1) All temporary traffic management shall be in accordance with Chapter 8 of the Traffic Signs Manual 2020 and Safety at Street Works and Road Works, A Code of Practice.
 2) All temporary traffic management drawings remain the property of Hooke Highways Traffic Management.
 3) All temporary traffic management works will be undertaken by an appropriately qualified operative registered under the NHSS (National Highway Scheme).
 4) Drawings are unworked unless stated otherwise and are schematic only.



This closure is required to ensure safe working zone for civils dig to lay ducting for full fibre gigabit capable broadband for residents and businesses of Patching and Clapham.

Road Closure:

- Permits have been granted by WSCC for full road closure from 13th April – 22nd April
- Works will go as far as the junction of Long Furlong Lane. Access for residents/businesses maintained with no through traffic.
- Closure will be in place for 10 days, 24 hours per. The works will be carried out during normal working hours but with a contingency to work later if practicable and to ensure completion on time.
- Proposed road sign layout for road closure include electronic signs at either end, see design on next slide/page.
- Gate marshals will be in place at A27 junction and A24 roundabout 24 hours per day.
- Traffic lights on site for use if required to open Long Furlong for emergencies.
- Post consultation bespoke signs being designed for French Lane Patching, and other outlying areas.

Communications:

- Conversations initiated with Schools and Farms, ongoing over the coming months.
- Community information evening in planning for late March.
- Angmering PC have offered to publish road closure to residents, via social media, regarding French Lane/Coldharbour Lane.
- More communications to follow to residents and businesses.
- Wider comms underway to stakeholders from parishes, schools, bus companies etc from Storrington, Steyning, Angmering, Findon, High Salvington with more to follow.
- Radio and media will be involved in publicising the closure.